

CURVE	RADIUS	ARC LENGTH	CHORD LENGTH	CHORD BEARING	DELTA ANGLE	TANGENT	BEFORE OF CURVE
C1	2904.60'	41.83'	41.83'	N 40°18'16" W	00°49'31"	20.92'	01°58'21"
C2	676.20'	362.62'	371.54'	N 56°08'07" W	32°25'13"	196.58'	09°28'24"
C3	1462.40'	21.68'	21.68'	S 59°08'18" E	00°50'58"	10.84'	03°55'05"

- OWNER'S CERTIFICATION**
- I, THE UNDERSIGNED, THE OWNER OF THE PROPERTY SHOWN HEREON, HEREBY CERTIFY THAT I AM THE OWNER OF THE PROPERTY SHOWN HEREON AND I HEREBY AUTHORIZE THE UNDERSIGNED TO EXECUTE THIS INSTRUMENT FOR THE PURPOSES SET FORTH HEREIN.
- COMMISSIONER'S CERTIFICATION**
- I, THE COMMISSIONER OF REVENUE, HEREBY CERTIFY THAT THE PRELIMINARY PLAT HAS BEEN APPROVED IN ACCORDANCE WITH THE PROVISIONS OF THE REVENUE STATUTES OF THE STATE OF KENTUCKY.

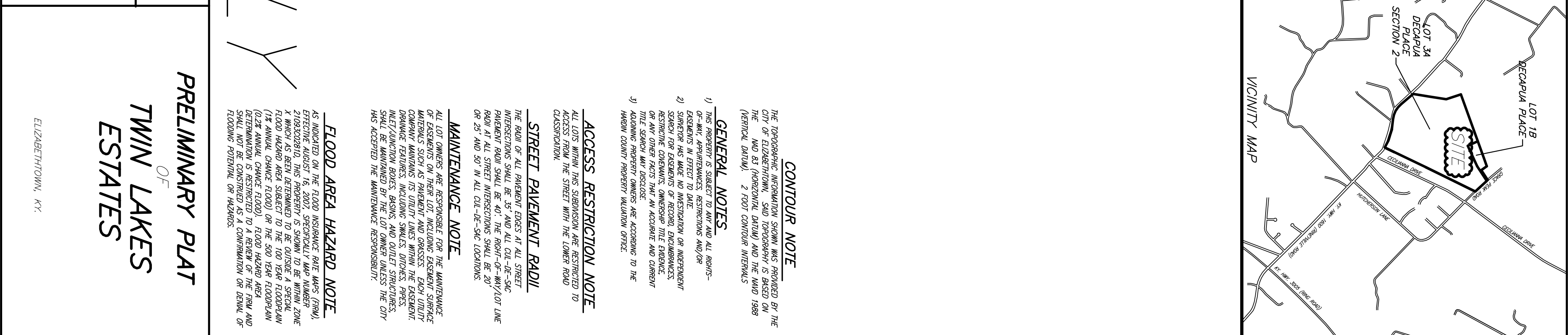
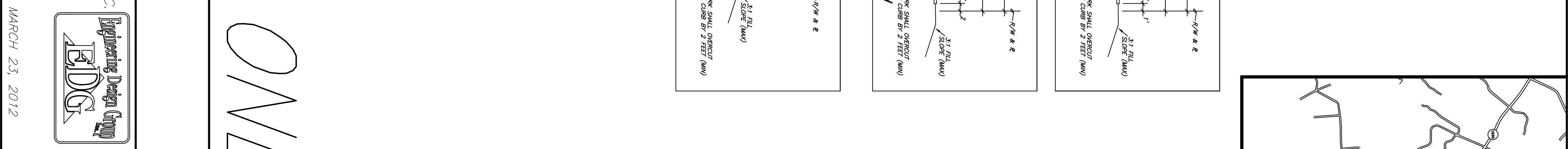

**FOR REVIEW ONLY**

**PRELIMINARY PLAT OF TWIN LAKES ESTATES**

OWNERS: FOX LAB PROPERTIES, LLC  
 43 BRANDWOOD CIRCLE  
 ELIZABETHTON, KY 42071  
 (700) WILLIAM HARRIS  
 (270) 288-0552

ENGINEER/SURVEYOR:  
 ENGINEERING DESIGN GROUP, INC.  
 315 SOUTH MULBERRY STREET  
 P.O. BOX 2484  
 ELIZABETHTON, KY 42072-2484  
 (270) 763-1436  
 EDG

DATE: MARCH 23, 2012

SCALE: 1" = 200'

ELIZABETHTON, KY